

THE CITY OF NAPOLEON

BUILDING & ZONING DEPARTMENT

255 W. RIVERVIEW

(419) 592-4010

Building Permit

Page 1 of 1

Permit Number: BP2008-158

Printed: 8/27/2008

ADDRESS: **810 Scott St.**

Applicant

Approval Date: 8/27/2008

Name: Mel Lanzer Co.

419-592-2801

Address: 2266 N Scott St

Owners

Name: Emanuel Lutheran Church

Phone: 419-592-2616

Address: 810 Scott St

Napoleon, OH 43545

Contractors

Contractor Type: **General Contractor**

Name: Mel Lanzer Co.

Napoleon, OH 43545

Address: 2266 N Scott St

Phone: 419-592-2801

Fees and Receipts:

| Number | Description | Amount |
|------------------------|----------------------------|----------------|
| FEE2008-565 | Building Permit Fee (Auto) | \$20.00 |
| FEE2008-566 | State 1% fee (Calc) | \$0.20 |
| Total Fees: | | \$20.20 |
| RCPT2008-346 | | \$20.20 |
| Total Receipts: | | \$20.20 |

fence replacement

APPLICANTS SIGNATURE: _____

DATE: _____



REMINDER: YOU MUST CALL (419)592-4010 FOR AN INSPECTION

SEP 10 2008

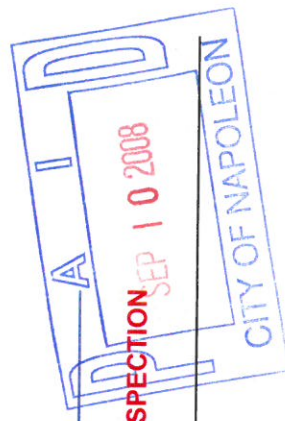

THE CITY OF NAPOLEON

BUILDING & ZONING DEPARTMENT

255 W. RIVERVIEW

(419) 592-4010

Building Permit

Page 1 of 1

Permit Number: BP2008-158

Printed: 8/27/2008

ADDRESS: **810 Scott St.**

Applicant

Name: Mel Lanzer Co.
Address: 2266 N Scott St

Approval Date: 8/27/2008
419-592-2801

Owners

Name: Emanuel Luthern Church
Address: 810 Scott St

Phone: 419-592-2616

Napoleon, OH 43545

Contractors

Contractor Type: General Contractor

Name: Mel Lanzer Co.
Address: 2266 N Scott St

Napoleon, OH 43545

Phone: 419-592-2801

Fees and Receipts:

| Number | Description | Amount |
|-------------|----------------------------|---------|
| FEE2008-565 | Building Permit Fee (Auto) | \$20.00 |
| FEE2008-566 | State 1% fee (Calc) | \$0.20 |

Total Fees: \$20.20

RCPT2008-346

\$20.20

\$20.20

Total Receipts: \$20.20

fence replacement

APPLICANTS SIGNATURE: _____ DATE: _____

REMINDER: YOU MUST CALL (419)592-4010 FOR AN INSPECTION

CITY OF NAPOLEON GENERAL PERMIT APPLICATION

THIS APPLICATION IS FOR RESIDENTIAL CONSTRUCTION INCLUDING BUILDING, ELECTRICAL, PLUMBING, MECHANICAL, DEMOLITIONS, & REMODELING.

DATE: 8/27/08 JOB LOCATION: 810 N. Scott St

OWNER: EMMAUEL LUTH CHURCH PHONE: _____

OWNER ADDRESS: See Job location CITY: Napoleon ZIP: 43545

CONTRACTOR: MEL LAZZER Co

PHONE #: (419) 592 2801 CELL PHONE# _____

CONTRACTOR LICENSED WITH THE CITY OF NAPOLEON?: YES NO:

Is any of the above job going to be subcontracted out? Yes No:
If yes to whom: _____

DESCRIPTION OF WORK TO BE PERFORMED: Fence Replacement
ESTIMATED COMPLETION DATE: _____

PLEASE MARK THE TYPE OF WORK YOU WILL BE PERFORMING

- | | |
|--|---|
| <input type="checkbox"/> A/C ADD ON 1% | <input type="checkbox"/> REMODELING 1% |
| <input type="checkbox"/> BOILER REPLACEMENT 1% | <input type="checkbox"/> ROOFING 1% |
| <input type="checkbox"/> CURBING | <input type="checkbox"/> SEWER REPAIRS** |
| <input type="checkbox"/> DECKS * 1% | <input type="checkbox"/> SIDEWALK* |
| <input type="checkbox"/> DRIVEWAY* | <input type="checkbox"/> SIDING 1% |
| <input type="checkbox"/> ELECTRICAL SERVICE UPGRADE 1% | <input type="checkbox"/> SHED* (under 200 sq ft) |
| <input type="checkbox"/> ELECTRICAL SERVICE NEW 1% | <input type="checkbox"/> SHED* (over 200 sqft) 1% |
| <input type="checkbox"/> SWIMMING POOL* 1% | <input checked="" type="checkbox"/> FENCE* |
| <input type="checkbox"/> FURNACE REPLACEMENT 1% | <input type="checkbox"/> TEMP ELECTRIC 1% |
| <input type="checkbox"/> ADDITIONS* 1% | <input type="checkbox"/> FURNACE NEW 1% |
| <input type="checkbox"/> WATER TAP (size _____") | <input type="checkbox"/> WINDOWS / DOORS 1% |
| <input type="checkbox"/> LAWN METER 1% | |
| <input type="checkbox"/> PLUMBING 1% | |

1%- EFFECTIVE JUNE 1, 2007 BOARD OF BUILDING STANDARDS FEE

*PLEASE INCLUDE A PICTURE SHOWING MEASUREMENTS FROM EXISTING STRUCTURES AND PROPERTY LINES. INDICATING THE TYPE OF WORK YOU WISH TO PERFORM.

** IF WORK REQUIRES GOING INTO THE STREET A STREET BOND IS REQUIRED!

FOR PERMIT COSTS PLEASE FILL OUT REVERSE SIDE.

| |
|-----------------|
| OFFICE USE ONLY |
| PERMIT# _____ |
| DUE: \$ _____ |

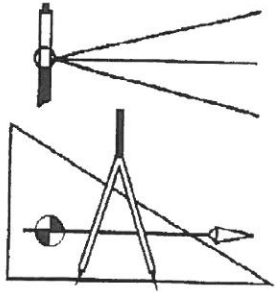

HERBERT BEHRMAN

Registered Engineer No. 34313

Registered Surveyor No. 5778

HAMLER, OHIO 43524

7- 234 Road D

Phone 419-274-6445

Fax 419-274-6445

FAX COVER SHEET

Please deliver the following pages to:

Name: **Mel Lanzer Co. Att: Matt**

Fax Number: **419-599-2861**

From: **Herb**

Total number of pages including cover sheet: **Two (3)**

Date Transmitted: **August 21, 2008**

Comments: **Immanuel Lutheran Church, Napoleon, Located Existing Survey points,
Marked northerly line of Property of Lots numbered 113, 114, & part of 115
2nd Addition to the Original Plat, Napoleon, Ohio**

*If you did not receive all of the pages, please call the above telephone number
as soon as possible. Thank You!*

BZA VOL 5 U

Survey: Lots 113, 114 & pt. 115 2nd Add to Original Plat to

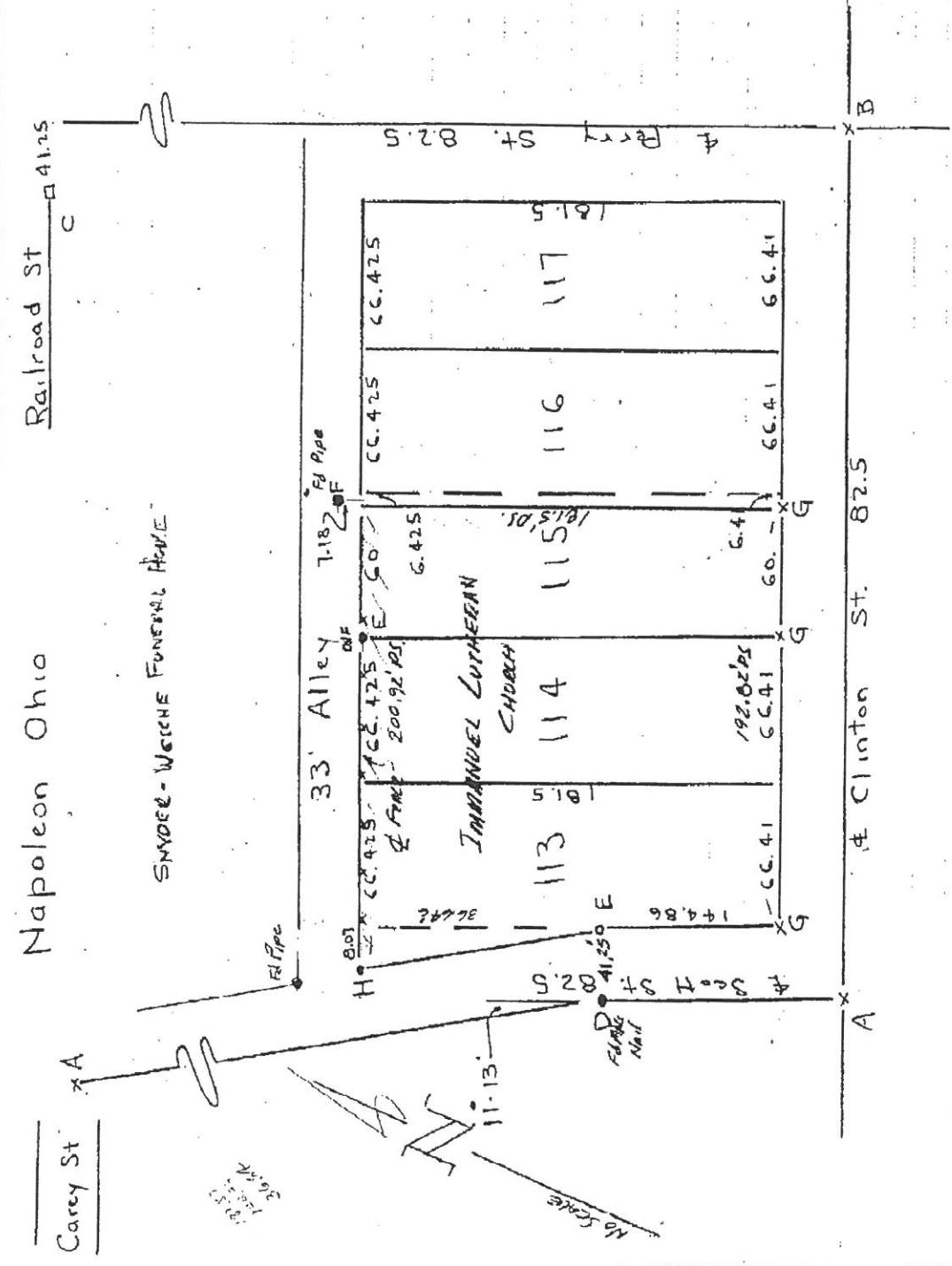

- A & B Points found previous survey
- C- Stake found previous survey
- D- Railroad spike found previous survey
- E- Iron pins placed
- F- Mark placed on edge conc paved alley on line 7.18 Nly of c
- G- Crosses placed on concrete sidewalk
- H- Point placed

I hereby certify the above plat and survey to be correct.
 Surveyed 2-4-46

Carl H. Behrman

North & of Carey Property
 For: Mac Lister Co. 8/20/00
 BY: Herb Behrman, PE, PS

**PROPOSED ALTERATIONS TO THE
 NORTH PROPERTY LINE OF THE
 EMANUEL LUTHERAN CHURCH**
 810 N. SCOTT STREET, NAPOLEON, OH
 BY THE
MEL LANZER COMPANY
 NAPOLEON, OH (419) 592-2801

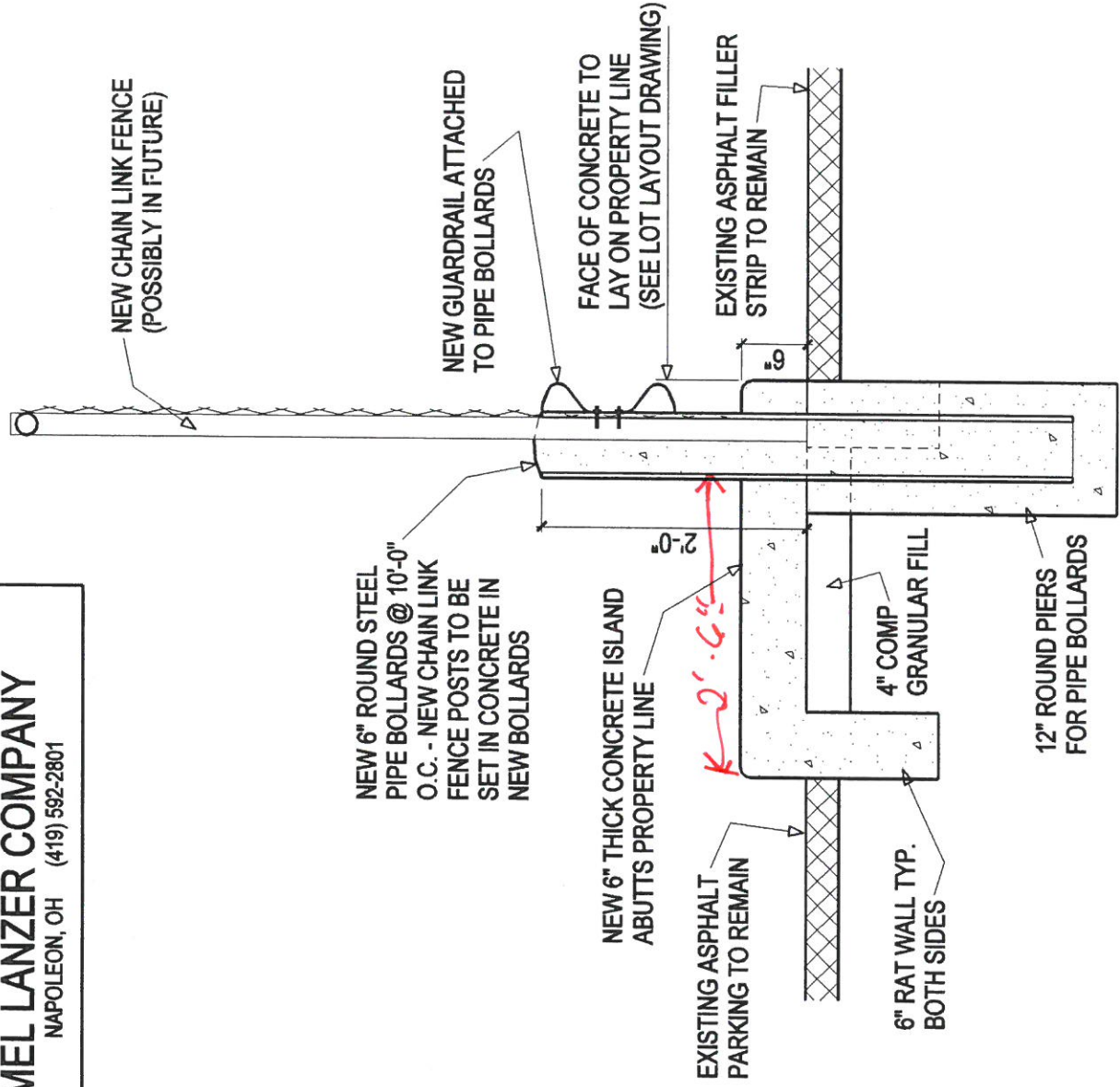

PROPOSED BARRIER

SCALE : 3/4" = 1'-0"

DET
A

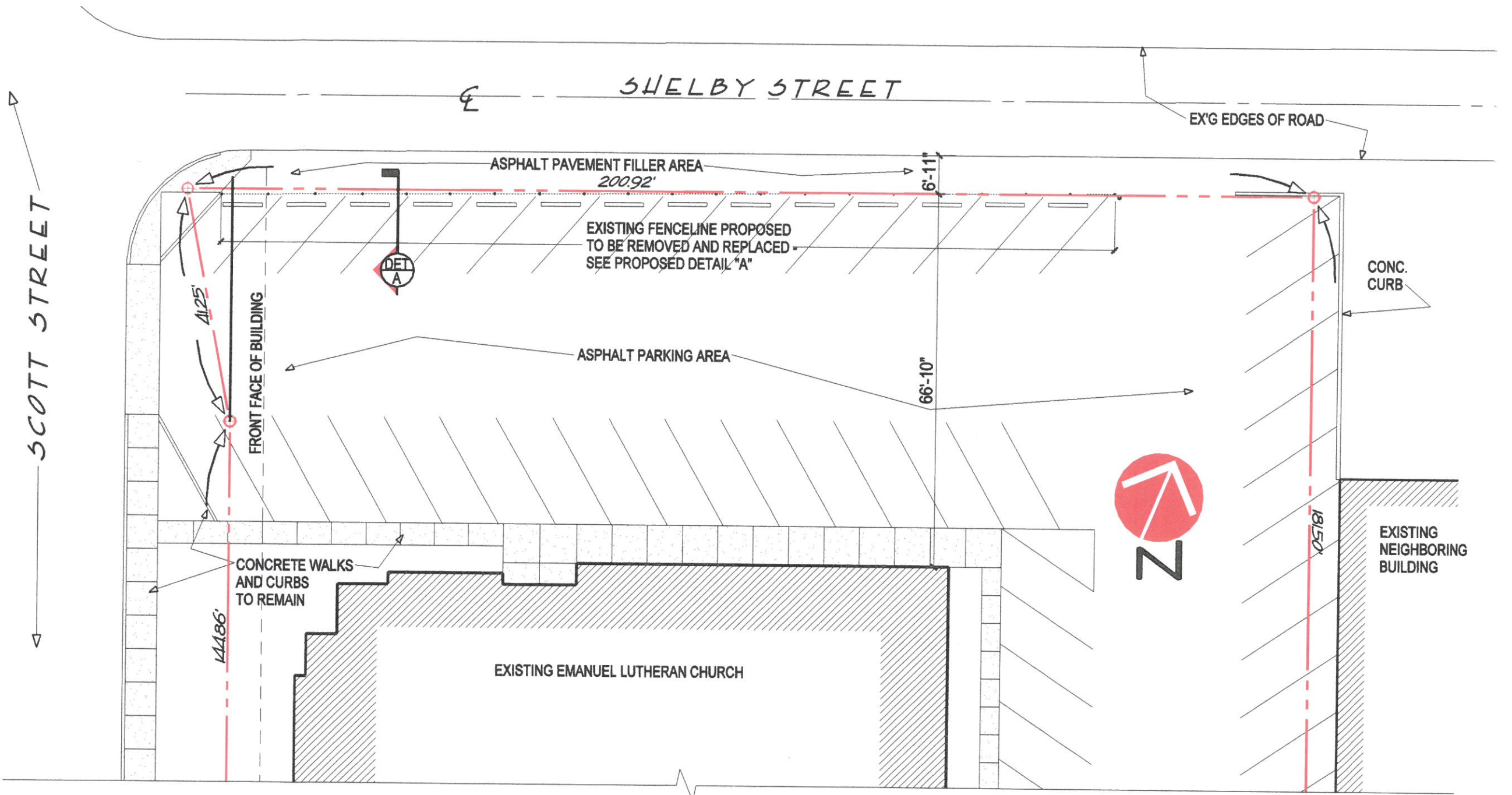

EMANUEL LUTHERAN CHURCH - NORTH LOT LAYOUT FOR PROPOSED NEW FENCELINE
 SCALE : 1" = 20.00'